

Shigatsu wa Kimi no Uso ED - Kirameki

Composed by Yohei Hashiguchi [橋口洋平]

Arranged by Tehishter

Transcribed by UnknownEX1

♩ = 85

♩ = 90

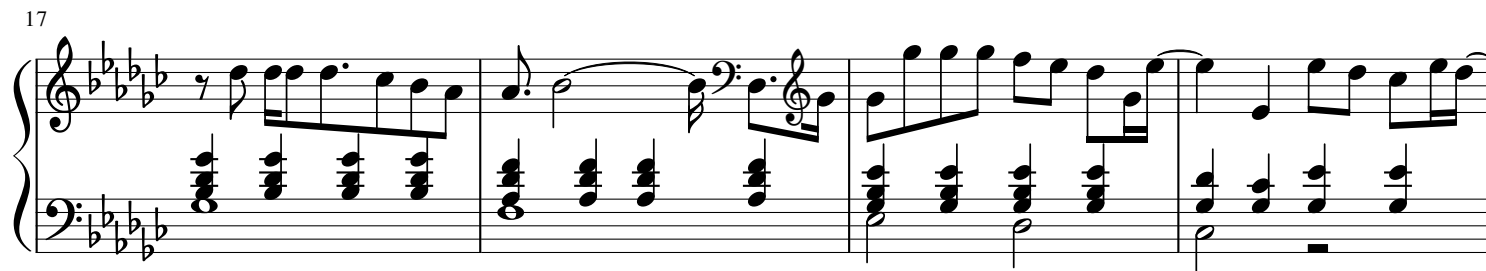
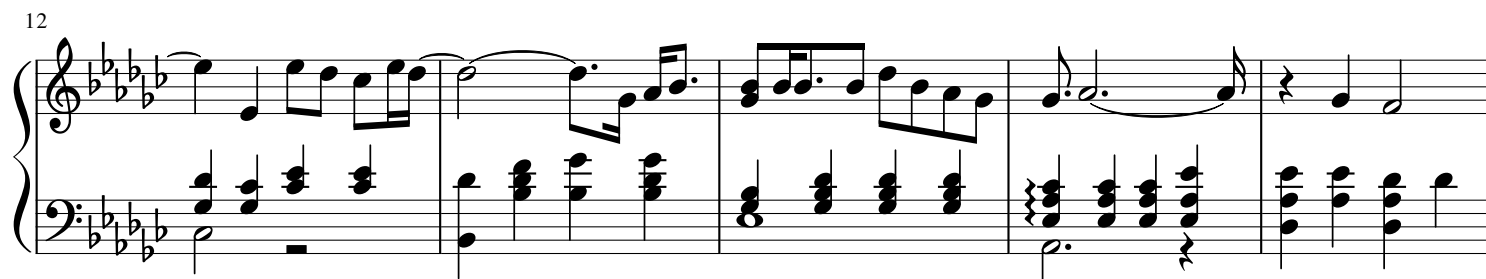

21

rit.

a tempo

21 22 23 24 25

26

26 27 28 29

30

30 31 32 33 34

35

accel.

35 36

37

37 38 39 40

39

41

43

45

47

50

50

52

52

54

54

56

$\text{♩} = 85$

56

59

accel.

59

62

66

$\text{♩} = 100$

69

71

73

75

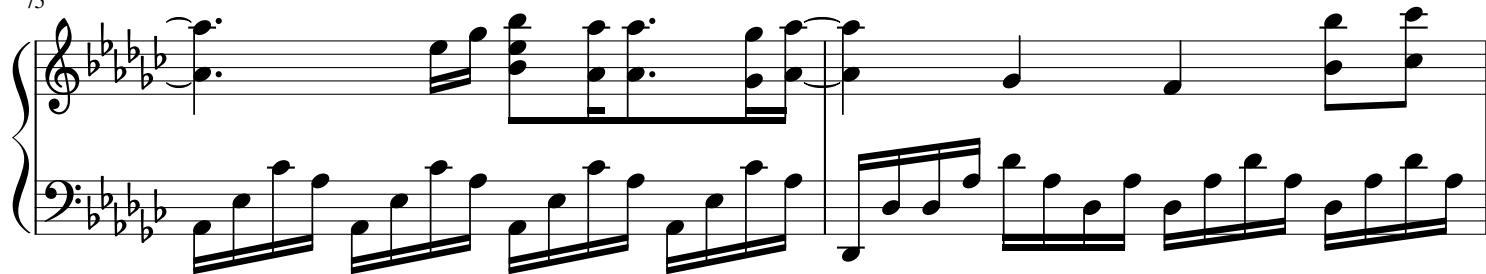

77

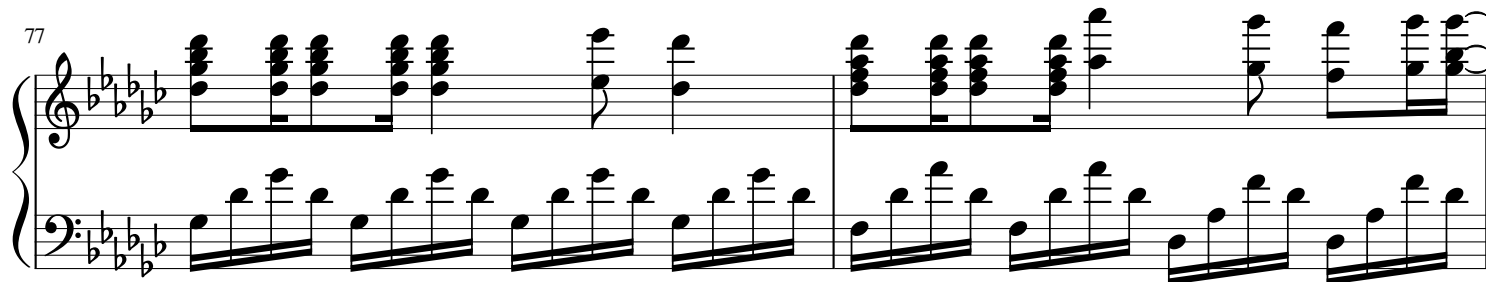

79

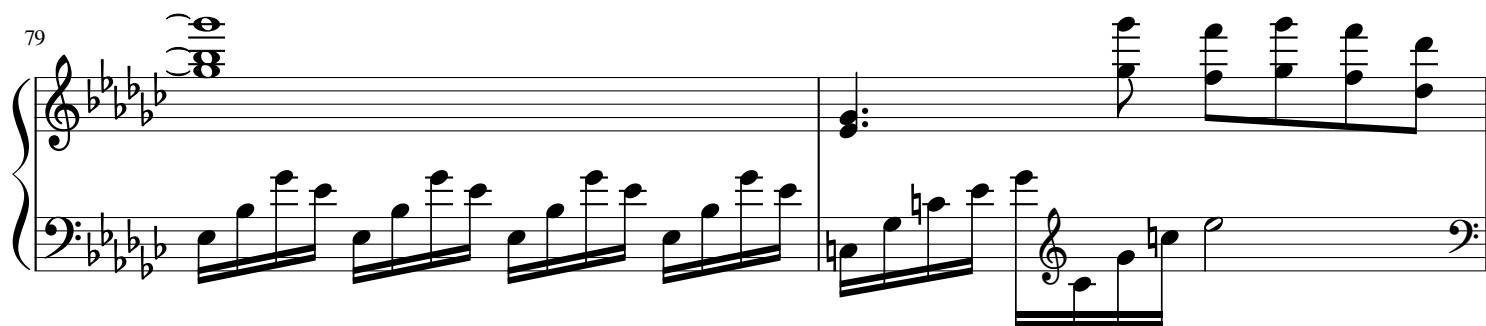

81

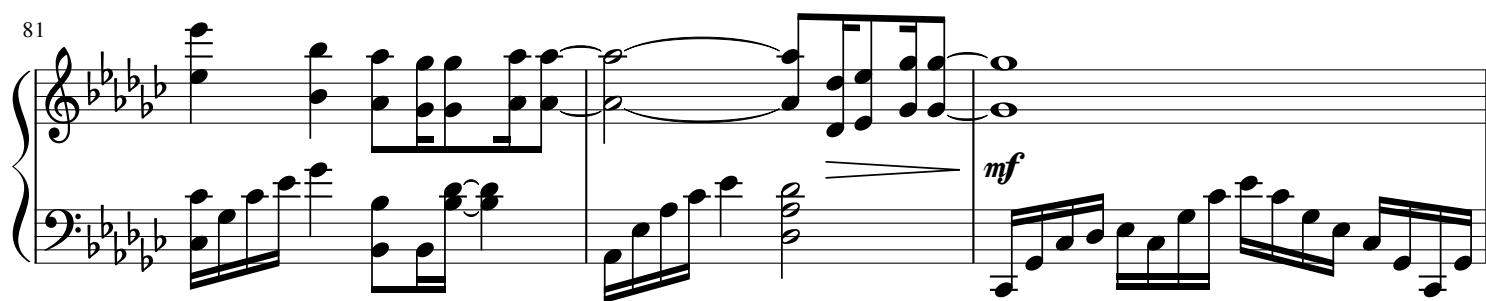

84

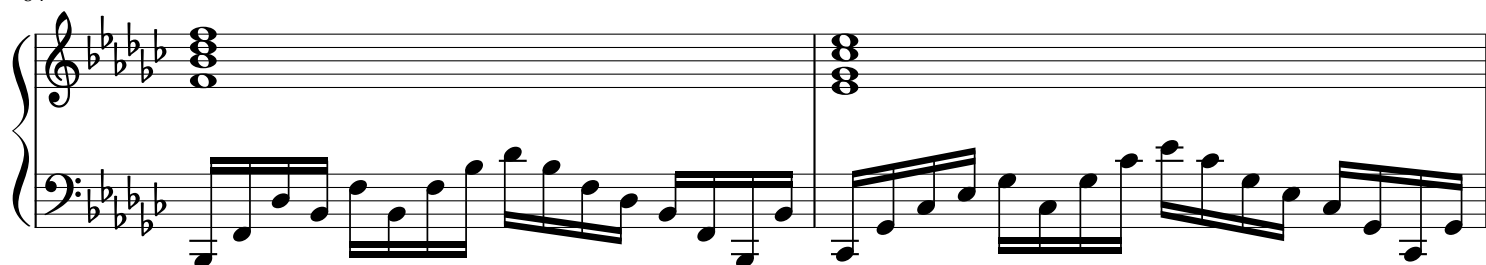

86

88

90

92

94

96

98

100

102

104

107 $\text{♩} = 80$ rit. 15
